

ANNUAL REPORT

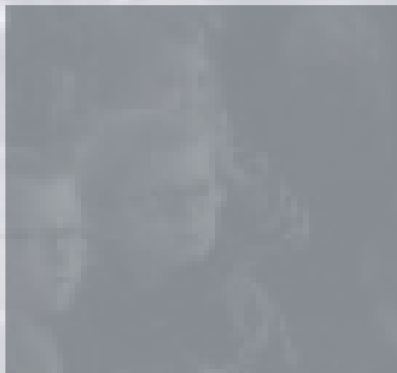

2014-2015

THIS IS OUR FOUNDATION



The Foundation for Springfield Public Schools has a 24 year tradition of serving the Springfield community by providing ongoing resources for academic success. When dedicated volunteers realized the great need that our students had in our district, the troops rallied and the Foundation for Springfield Public Schools was born. Twenty four years later volunteers are still dedicated to making a difference. Donors continue to make amazing opportunities possible for nearly 25,000 students each and every day.

Today, the Foundation is governed by a 21-person board of directors and employs three full time staff members. District administrators, leaders and principals work closely with the Foundation to ensure the very best use of resources. The Foundation manages over \$5 million in funds and scholarships that serve students, schools and teachers in a variety of ways; and will continue to do so for many years to come. As the 2014-2015 year came to an end it became apparent the best is truly yet to come for Springfield Public Schools!

History teacher and students
from Weller Elementary School

OUR THANKS

Dear Foundation Supporters,

Another successful year for our schools has passed and we've seen many changes implemented and additional choice programs beginning to take shape across the district. It has truly been an exciting time for our teachers and students! Through exceptional community support and the generosity of our donors, the Foundation is able to promote educational excellence for every child throughout the public school system each year. The Foundation is proud to support the nearly 25,000 students who attend Springfield Public Schools.

Our donors realize the importance of public education to our community, and help to provide meaningful educational experiences for our students through their support. Our Back to School grant cycle and Pick a Project grants are excellent ways for supporting our classrooms with innovative equipment, technology, and curriculum. Donors can choose to designate exactly where their money is used and every dollar makes a tangible difference for our students and it is through that support that the Foundation is able to provide curriculum, resources, tools, and innovations that are changing our classrooms, and making a major impact on our students.

The employees of Springfield Public Schools have stepped up over the last three years and supported our Foundation through the Pay It Forward Charitable Giving Campaign in a very significant way. Last year alone, \$28,000 dollars were designated to the Foundation through this campaign from Springfield Public Schools Employees. It is only through outstanding support such as this, that we are able to help provide additional educational opportunities for students. The Foundation was also privileged to award nearly \$1.2 million dollars in grants and scholarships to classrooms, students and district initiatives last school year. Offering additional support to our students by helping families establish meaningful legacies through scholarship opportunities in honor or memory of loved ones is at the heart of what we do. Planned gifts are an excellent way to support our schools, and the Foundation is fortunate to have donors who have remembered us in their estate plans.

We are always looking for how we can improve and grow our programs. Our staff is appreciative of our Board of Directors and supporters who offer guidance and are invested in helping our public schools. Through working together, we can invest in future generations of business and community leaders by investing in the students of Springfield Public Schools.

Thank you for your ongoing support,



Natalie Murdock, Executive Director



Jeff Shore, 2014-2015 Board President

THE YEAR IN REVIEW

2014-2015



Top Photo: Foundation presents Back to School grant check to superintendent, Dr. Jungman

Bottom Photo: Emergency Preparedness Initiative Check Presentation



In July, 2014 the Foundation partnered with local grocery store Price Cutter to raise funds through Dollar Days to support the Back to School program!

In September 2014, the Foundation awarded over \$300,000 through Back to School grants to benefit teachers, principals and students across the district.

At the annual Donor Appreciation Luncheon the Foundation recognized its second Advocate for Education, Mr. Mike White.

On October 3, the Foundation hosted the Sip & Shop Champagne Brunch, Silent Auction & Fashion Show with 417 Magazine raising over \$20,000!

In April the Foundation held the 22nd annual Teacher Appreciation Banquet raising over \$80,000 and honoring teachers and principals in our district.

In May we awarded our annual scholarship awards to our graduating seniors totaling nearly \$143,000

The Emergency Preparedness Initiative put \$100,000 back into our schools last year to provide emergency backpacks for every classroom in the district.

OUR BOARD, OUR FOUNDATION

The Foundation for Springfield Public Schools was founded in 1990 by a dedicated group of volunteers. In the first years of the Foundation its sole purpose was to serve as a way for community members and businesses to financially support our public schools system, bridging the gap between actual funding available to schools and the unmet needs of our classrooms. For over 20 years, the Foundation has continued to grow with the mission of raising, managing and distributing private investment to benefit the students of Springfield Public Schools.

Through programs like Telethon for Technology which made a major impact on classroom technology in the '90's, the Foundation has been responsible for awarding over \$15 million to benefit Springfield Public Schools. That number continues to grow each year as the Foundation continues to grow and support schools. New programs, such as Pick-a-Project, help teachers seek help through crowd-funding. And, the Back to School grant and scholarship program provide financial support to students and teachers each year.

The Foundation is led by a 21-person board of directors who oversee the Foundation's goals and objectives.

2014-2015 Board of Directors

Jeff Shore, President, Bush Ramlow & Shore PC
Dwayne Fulk, President Elect, Lathrop and Gage LLP
Steve Nurnberg, Past President, The Kinsley Group
Jennifer Hendrickson, Treasurer, Christ Episcopal Church

Erin Danastasio, Secretary, American Dehydrated Foods, Inc.
Carrie Brown, Elliott Robinson and Company
Scott Bratcher, Marlin Company
Phil Grafft, ReMax House of Brokers
Conrad Griggs, Bank of Missouri
Leslie Gritzmaker, Community Volunteer
Jana Hansen, Community Volunteer
Emily J. Kembell, Trust Company of the Ozarks
Keran Lemons, Arvest Bank
Marc Mayer, Great Southern Bank
Kathy McIntyre, Community Volunteer
Michele Osborn, Community Volunteer
David Ross, Morelock Ross Builders
Kathy Steinberg, Community Volunteer
Michael Sapp, A.I.A., SDA Architects
Matt Simpson, Ozarks Technical Community College
Margaret Swango, Community Volunteer

ADVISORY COUNCIL

The Foundation is proud to have an advisory council of community members and professionals which support the Foundation through service on committees and volunteerism.

2014-2015 Advisory Council Members

Logan Aguirre, 417 Magazine
Noah Alldredge, Big Time Results
Teresa Coyan, CoxHealth
Bill Howell, Retired Educator
Barbara Ingalsbe, Missouri Employers Mutual
Peter Lai, Edward Jones
Tim McCaleb, Kum and Go
Jennifer McClure, C A R E
Lori Nelson, Community Volunteer
Ron Neville, Retired
Dr. Nate Quinn, Missouri State University
Nancy Riggs, Penmac Staffing Services
Paul Satterwhite, Spencer Fane Britt & Browne LLP
Katy Tynes, Tynes Consulting
Mark Walker, TCSI Transland
Rebecca Weddle, Corporate Account Manager

DIRECTOR'S COUNCIL

The Director's Council represents a group of past board members whose leadership and dedication continues through service to the Foundation.

2014-2015 Director's Council Members

Jim Anderson
Sean Balisle
Tracy Barnas
Rosanne Bentley
Julie Brown
Bill Hart
Allen Kunkel
Jackie McKinsey
Stephanie Stenger Montgomery
Mark Nelson
Kenny Ross
Tony Shalloup
Gail Smart
Kim Sullivan
Gary Wells

NEW FUNDS

The Foundation for Springfield Public Schools manages nearly 200 funds and scholarships which benefit Springfield Public Schools classrooms, students and teachers. The Foundation manages multiple types of funds including temporarily and permanently restricted funds. These funds support needs within our schools and meet the donors wishes.

In 2014-2015 eight new funds were established with the Foundation for Springfield Public Schools.

2014-2015 New Funds and Scholarships

Hillcrest Hornets Fund-
Established to provide monetary support to students, faculty, staff, groups & departments

Julie E. Wagner Scholarship-
To assist a student with academic promise to continue their education at a college or university in the field of accounting or business

IB Art Show Fund-
Established to assist the IB programs in each of the Springfield Public Schools with expenses for an annual city-wide IB art show



Pictured Above:
Recognizing the Julie
Wagner Scholarship Fund
at the Donor Appreciation
Luncheon

NEW FUNDS CONTINUED

Chapter FT of PEO Scholarship-

For the purpose of assisting an outstanding female graduate of Springfield Public High Schools achieve the next step in her educational goals

Devon Roberson Memorial Viking Singer Scholarship -

Created to award a student who shows passion for music through their studies, extracurricular activities, and daily life

John W. Dickey Endowed Scholarship -

With the purpose to recognize, reward, encourage and assist a graduating senior of Central High School

William Thomas Pearson Debate Scholarship-

Created to recognize, reward, encourage and assist a graduating senior of Central High School who has been a member of the Central debate team



Top Left Photo: Recognizing the William Thomas Pearson Debate Scholarship Fund at the Donor Appreciation Luncheon

Bottom Right Photo: Recognizing the Chapter FT of PEO Scholarship Fund at the Donor Appreciation Luncheon

PROJECTS & INITIATIVES



The Pay it Forward Employee Campaign is a collaborative effort with the United Way of the Ozarks to raise funds from teachers and staff of Springfield Public Schools. Through this program employees have the opportunity to support both agencies. The campaign runs through the month of October each year and in October of 2014, the campaign raised \$68,345 with \$28,000 designated to the Foundation for Springfield Public Schools.



Give Ozarks Day

The Foundation for Springfield Public Schools participated in the first annual Give Ozarks Day on May 5, 2015. Give Ozarks is a one-day, online fundraising event for Agency Partners of the Community Foundation of the Ozarks. The FSPS was one of 150 non-profits to participate and \$2,585 was raised for the Foundation.

Alumni Program

The Foundation for Springfield Public Schools "Alumni Connection," aims to keep SPS graduates up-to-date on projects and news happening at their alma maters. The Alumni Connection e-news letter goes out two times per year. The alumni program also includes an online way to update your contact information. To update your information or learn more visit www.supportSPS.org/alumni.

Gallons For Growth

On March 5, 2015 the Foundation for Springfield Public Schools raised \$3,930 for the Foundation's programs. During the 24 hour fundraiser, Kum & Go donated 3 cents per gallon of gas sold.

SNAPSHOTS FROM 2014-2015

Pictured on right:
Check presentation from
Missouri Employers Mutual's
Springfield Community
Involvement Committee for
the Back to School Program



Pictured on left:
Grant visit with the FSPS
Board at Cherokee Middle
School / Check presentation
for Turners Reading Award

Pictured on right:
Donor visit to the Academy
of Exploration at the
Discovery Center



Pictured on left:
Teacher of the Year
Honorees at the Teacher
Appreciation Banquet

Pictured on right:
Check presentation for
Turner Reading Awards

Recognition of Board
members' service



2014-2015 EXPENSE CHART

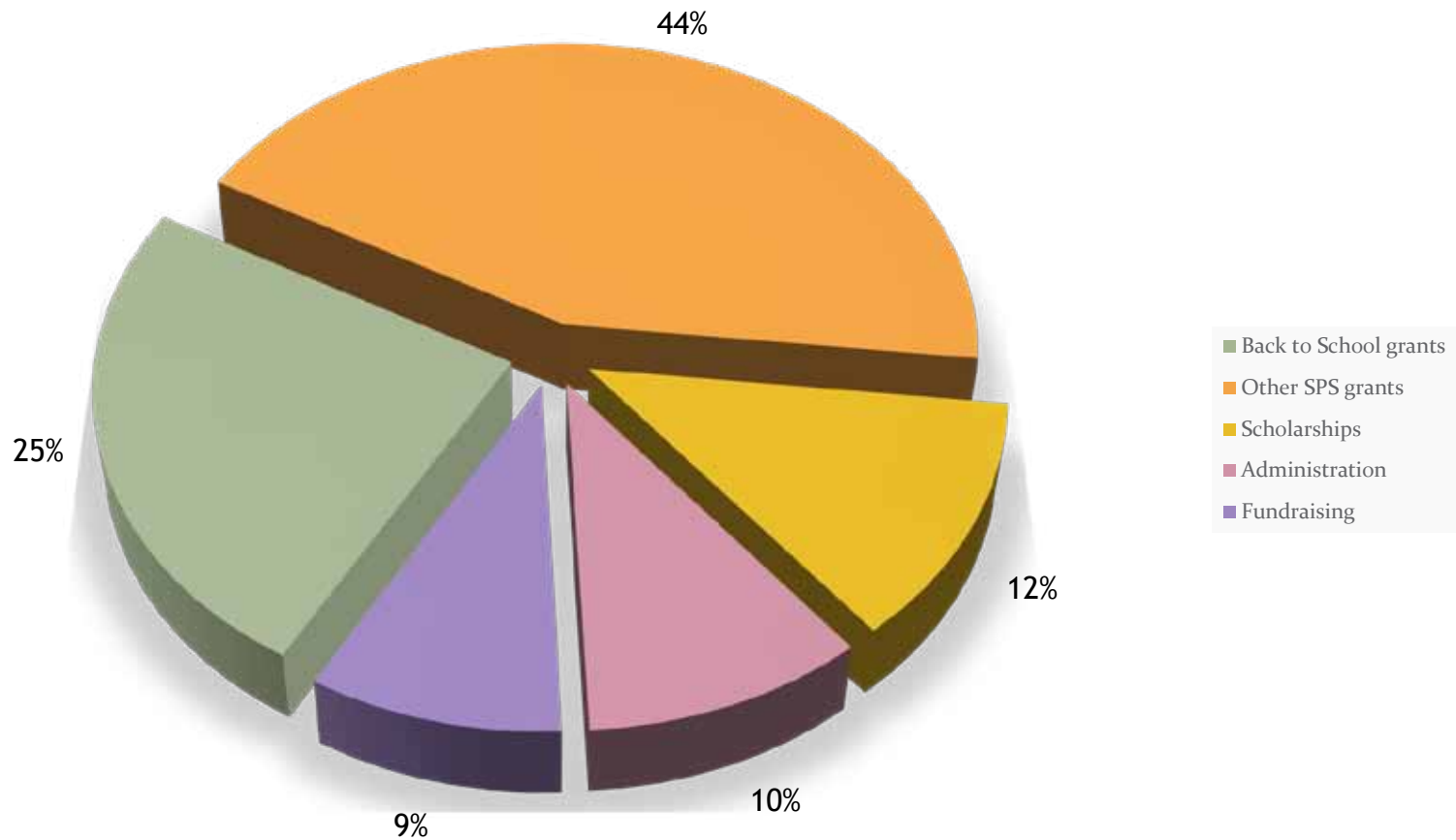

2014-2015 FINANCIAL STATEMENT

Statement of financial position and activities as of June 30, 2015

ASSETS

Cash.....	\$65,488
Investments.....	\$5,303,060
Total Assets.....	\$5,368,548

LIABILITIES AND NET ASSETS

Liabilities

Accounts Payable.....	\$7,500
Deposits of Springfield Public Schools.....	\$442,739
Total liabilities.....	\$450,239

Net Assets

Unrestricted.....	\$543,939
Board Designated.....	\$1,000,000
Permanently restricted.....	\$2,057,595
Temporarily restricted.....	\$1,316,775
Total net assets.....	\$4,918,309

Total liabilities and net assets..... \$5,368,548

REVENUES AND SUPPORT

Corporate and individual contributions.....	\$966,215
Less cost of direct benefit to donors.....	(\$6,925)
Donated services, facilities, materials.....	\$75,165
Investment income, net of fees.....	(\$48,229)
Total revenues and support.....	\$986,491

EXPENSES

Back to School grants.....	\$308,026
Other SPS Grants.....	\$544,117
Scholarships.....	\$154,770

Total program.....\$1,006,913

Administration.....	\$125,860
Fundraising.....	\$112,951

Total expenses.....\$1,245,724

OUR DONORS, 2014-2015

Donors are the lifeblood of the Foundation for Springfield Public Schools. Without the support of these individuals and businesses, the Foundation would not be able to serve the students of Springfield Public Schools and provide opportunities for academic excellence. This list represents donors who made gifts to the Foundation between July 1, 2014 and June 30, 2015. Thank you to the following donors for making an impact on public education in your community.

\$10,000 and above

Bank of America
Bass Pro, Inc
Bobby Allison
Cameron Foundation
Camille and Alan Lockhart
Charles and Melissa Mace
Community Foundation of the Ozarks
CoxHealth
Jeffrey Hutchens
John Dickey
Mr. and Mrs. Dale Wagner
Schneider Family Foundation
Sportservice
Springfield Public Schools
The Turner Family Foundaton
United Way
Whitaker Publishing

\$2,500 to \$9,999

Ada A. Jones
Amber D. Mattocks, Trust Agreement
Bank of America Charitable Foundation
Bee Payne-Stewart Foundation
Beth and John Raidel
BKD Foundation
Brian Shipman
Central Christian Church
Coldwell Banker Vanguard Realtors
Commerce Bank
Dale and Debra Clithero
David O'Reilly
Delta Foundation
Emergence Teleradiology LLC
Eric and Elizabeth Ecker
Esterly, Schneider & Assoc., Inc.
Field Elementary P.T.A.
Gale Clithero and Susan Hawkins
Gerald Perry Tennis Company, Inc.
Glendale HS Class of 2014
Gordmans, Inc.
Great Southern Bank
Jack and M. Evelyn Koonce Education Foundation
Jackie Wagoner
Jared Enterprises

Jill and Thomas Carter
Kelly Educational Services
Kenton Childs
Kim Bell
KOLR-10
Kum & Go
Louis and RaeAnn McDonald
Mark and Lori Nelson
Mattax-Neu-Prater Eye Center, Inc.
Mercy
Missouri Service-Learning Network
Missouri State University
Patricia Wise
Pipkin MS PTSA
Robert and Deborah Wheeler
Ronald and Lezah Stenger
Springfield Council of PTAs
State Bank of SW MO
Stephanie Stenger-Montgomery
Steve and Linda Brite
The Brothers Roberson LLC
The Traditional Bakery, Inc. DBA Panera Bread
US Bank
Virgil Anderson and Leslie Gritzmaker

OUR DONORS, 2014-2015

\$1,000 to \$2,499

Barbara Ingalsbe
Brighter Day, Inc
Buxton-Kubik-Dodd-Creative
Cash Donations
Central Assembly of God
Central Bank of the Ozarks
CFO Grayson-McKinley Memorial Foundation
CFO's Parkview Class of 1974 Fund in memory
of Tim O'Brien
Charlie and Mary Beth O'Reilly
Darrell and Dorothy Wood
Dot and Scott Atkinson
Eric K. Peterson
Fieldhouse Sportscenter, LLC
Fraternal Order of Eagles 3934 Auxillary
Gate of the Temple
Greg and Kim Horton
Guaranty Bank
Heather Youngblood
HyVee
Jana and Rich Bachus
Jay and Kathy McIntyre
Jay and Susan Milne
John and Kathy Steinberg
Jordan Valley Innovation Center/Missouri
State University
Kathy Ann Sowers
Kenneth and Ann White
Kickapoo High School

Kurt and Sherry Hellweg
Lanoff Properties LLC
Lantz Housing LLC
Lantz Leasing Services LLC
Lantz Properties LLC
Lantz Rentals LLC
Lathrop & Gage, LLP
Loehr Chiropractic & Accupuncture LLC
LOFARO Agency, LLC
Margaret Buckner
McKesson Foundation
Med-Pay, Inc.
Mercy Clinic Facial Plastic Surgery- LaFer
riere & Kienstra
Mid Missouri Bank
Missouri Arts Council
Missouri Employers Mutual
MOE'S SOUTHWEST GRILL
Nathan Kester and Carla Garrison Kester
Noble Communications Co.
Office Depot Foundation
Ozarks Area Community Action Corporation
Positronic Industries, Inc.
R. Bruce Johnson
Rex and Kathy Elbert
Ronda L. Hubbard
Rountree PTA
Rountree School
SMC Packaging Group

Springfield Area Chamber of Commerce
Sprint Foundation
SRC Holdings Corp.
Susan Holliday
Terra Hubbard - Leisure
The Kerr Foundation, Inc
Thomas and Susan Essman
Thomas J. Carlson
Tim and Julie Carter
Timothy and Bernice Zeigler
Tina Moore
Tom and Kim Prater
Trailer Corp
TransLand
Troy and Elizabeth Kennedy
UnitedHealth Group
Wesley United Methodist Church
William and Ann Turner
Wood & Huston Bank

\$500 to \$999

ARAMARK Corp
Ashley Furniture Homestore
Askinosie Chocolate
Becky Morgan
Brewer Science, Inc
Bull's Trophy House
Caitlin and Weston Kissee
Carla House
Carlos and Susan Bradshaw Perez
Chandler Carlson
Chapter F T of PEO
Community Blood Center of the Ozarks
COPE- MSU
Dan and Michele Osborn
Darrin Bell
Denise and Gail Fredrick
Donald Thomas Brennan
Drury University
Eldon Combs Productions, LLC
Evangel University
GIG SALAD, LLC
Gilmore & Bell
Glendale Girls Tennis Boosters Club
Howard L Bell
International Dehydrated Foods, Inc.
Jana and Eric Hansen
Jeff and Cheryl Shore
Jeffery S. Nye
Jon C Thomas
Keran and Stephanie Lemons
Kim Lippelman

Lee Engineering & Associates, LLC
Litho Equipment, LP
Lynn Ransin
Mark Kimbell
Mary Anne Day
Maryann Mitts
Maxon's Diamond Merchants
Metro Appliances & More
Mike and Nancy White
Mike J. Kilker
Missouri Eye Institute
National Valuation Services of Spring
field, Inc.
Neale & Newman, L.L.P.
OakStar Bank
Ozarks Coca-Cola Dr. Pepper Bottling
Co.
Palisades Stone
Paragon Architecture, Inc.
Parkview High Class of 1964
Penmac Staffing Services, Inc.
Phil Stocker Co., Inc.
Pure Hot Yoga
Rankin Development LLC
Renaissance Charitable Foundation, Inc
Robert D. Spence, Jr.
Rotary Club of Springfield - Southeast
Rotary Club of Springfield Sunrise
Sapp Design Associates Architects, P.C.
Shelley Lantz
Springfield Area Sports Hall of Fame

SPS Associate Superintendent,
Star Wholesale Supply
Steve Montgomery
Tal & Rosalie O'Reilly Wooten Family Foundation
The Bank of Missouri
The Greiwe Family Charitable Fund
The Hamels Foundation
Trust Company of the Ozarks
Victor and Deanne Wilson

\$250 to \$499

American Family Insurance
Anheuser-Busch Companies, Inc.
Betsy's Hallmark
Bill Howell
Bingham Elementary P.T.A.
Bluff Ridge Communications
Bob and Kathy Rolfe
Bobby Hendrickson Agency, Farmers Insurance
Group
Bucky and Rochelle Buckner
Bush, Ramlow & Shore, PC
Carol and Scott Chappell
Central High School
Central Trust & Investment Company
Charles and Connie Erickson
Cherokee Middle School PTSA
Chris Potter
Christ Episcopal Church

\$250 to \$499 continued

Connelly Plumbing Company
David and Martha Fay
David and Mary Colliver
David and Sandy Harrison
Decker & DeGood, PC
Disney Elementary PTA
Earl Coleman
Ellis, Ellis, Hammons & Johnson, PC
FazWest Group, Inc
Gary L. Siverts
George and Mary Ann Cyr
Ginger and Randy
Glendale High PTSA
Harem & Company
High Street Baptist Church
Hiland Dairy Co.
Horan, Becker & Darling DDS, PC
Hosmer King & Royce, LLC
J. Howard Fisk Limousines
Jana Hutchens
Jana Walters
Jeffries Elementary PTA
John and Julie Barker
John Gentry
Junior League of Springfield
Kyle and Jennifer McClure
Leslie Gritzmaker
Linda Thieman
Little Caesar's Pizza
Margaret and Scott Swango
Mark & Laurie Entrup

Mary and John Cooper
Matthew Simpson
McBride Elementary P.T.A.
Melissa Cooper
Metropolitan National Bank
Midwest Family Broadcasting
Ollis & Co.
Olsson Associates
Ozarks Community Hospital
Parents and Advocates for Gifted Education,
Inc.
Parkview Class of 1960, C/o Patsy Summers
Parkview High School
Patsy Spindler
Pershing Middle PTSA
Pleasant View Middle School
PRP Wine International
Ridgecrest Baptist Church
Seminole Baptist Temple
Sequiota Elementary P.T.A.
Shannon and Mike Nagy
Sherry Benson
Sherwood Elementary P.T.A.
Southwest Center for Independent Living
Springfield National Education Assn
SPS Educational Services
SPS Office of Diversity and Inclusion
Steve and Jane Parker
Stifel, Nicolaus & Company, Inc.
The Whitlock Co. LLP
Town & County, Inc.

UMB Bank
Walt Disney World Co.
Wanda Gray Elementary PTA
Watkins Elementary P.T.A.
Westport Elementary P.T.A.
Wilder P.T.A.
William and Virginia Darr
Wilson's Creek PTA

Up to \$249

5 Elements Esthetics and Make-Up Studio
AASBY Automotive
Abou-Ben-Adhem Shrine Band
AFWA
Alan and Susan Foltz
All Events Rental
Allen and Karen Kunkel
Allison Jackson
Allison Kline
Alvin Hardecke
Amanda and Rick George
Amazon Smile
Amber Tate-Bird
American Dehydrated Foods, Inc.
Amy Gollub
Amy Grubaugh
Amy M. Harris
Amy Zhuoshi Wei
and Mr. Emily Kembell

Up to \$249 continued

and Ms Kathryn Mehlhorn
Andy J Wright, M.D., LLC
Angela O'Neal
Ann A. Bush
Ann and Rolland Fuchs
Ann Hawkins
Anne and Brian Goans
Art and Lisa Hains
Art Inspired
Asen G. Boyadzhiev
Ashby's Boutique & Denim Lab
Associated Electric Cooperative, Inc.
Avanzare Italian Dining
Aviary Cafe and Creperie
Bairs All American Sports Grill
BancorpSouth
Barbara A Tombridge
Barbara Bailey
Barbara Goldsmith
Barbara L. Fisher
Barbara Lyons
Barnes & Noble Booksellers
Bart Birmingham
Becker & Scott DDS, LLC
Benjamin Carl Haldiman
Bernadette Pry
Berniece Nichols
Betsy Burris
Beverly Block
Beverly Rohlf
Bill and Bev Francis
Bill and Nydia Rowe
Blue Raven Emporium

Bob and Dani Helm
Bob Clinkenbeard
Bob Cooper
Bob Shaw and Janene Moser
Bodacious Cases
Brad and Natalie Murdock
Bradley D. Dunn
Brandy Campbell
Brian Hemingway
Brianna and Andrew McCormick
Bruce and Pat Renner
Bruce and Vicki McCurry
Bryan Tucker
Bud and Betty Greve
Byron W. Pearson
C.B. Cantwell and Debra Brown
Cara Railey
Carla & Scott Turner
Carnahan, Evan, Cantwell & Brown, PC
Carol and Glen Roper
Carol Thornsberry
Carolyn and Richard Bishop
Carolyn Barnett
Carolyn Gerdes
Carrie and Jared Brown
Caryl L. Chaney
Casey Mericle
Casey's General Stores, Inc.
Catherine C. Clark
Cathy Galland
Center for Plastic Surgery
Charlene Jones - Searchers Class
Charlene R. Parker

Charlotte Collier
Charlotte Hardin
Cheri Pelletier
Cherokee Middle School
Cheryl Hoch
Chris B. Haldiman
Chris Pilgrim
Christina L. Hunsaker
Christopher's Corner
Chuck Wiley
Cindy A. McGarry, CPA, PC
City of Springfield
Clayton S. Marsh
Coldwell Banker/Stacey & Rob, Inc
Colleen and Joe Dorsey
Colleen and John Ghirardelli
Conrad Griggs
Cornerstone Church
Cortez Williams
Cox Health
CoxHealth
Curt and Julie Evenson
Dale and Pam Pearce
Dana Thomas
Daniel Johnson
Dapper Barber
Dave and Tammy Jahnke
David and Judith Volk
David and Karen Taylor
David and Meredith Adams
Davis Properties
Dayle Crabtree
Deborah J. Craig

Up to \$249 continued

Deborah Milligan
Dedra Smith
Delaware Elementary School P.T.A.
Delores and William Bauer
Denise Kettering
Denise Salerno
Dents Unlimited
Derek and Joanna Mahnken
Details Salon
Diana Ruggler
Dickerson Park Zoo
Dienna Mertz
DiGiaCinto's
Dolly Parton's Dixie Stampede
Don Brown
Donald and Janet Brown
Donna and Dan Drewry
Donna G. Crow
Dorothy Miller
Doug and Susan McNeal
Downstream Casino Resort
Dr. Kent A. Compton
Dr. Paul Olive
Dwayne and Tammy Fulk
Dynamic Body
Ed & Jane Mellers
Edith Brown
Eleanor Bennett
Elite Storage Center LLC 062014
Elizabeth D. Bowles
Ellen Goering

Elle's Patisserie
Emmett E. Sawyer
Eric and Naomi Barber
Erick Taylor
Erin and Cody Danastasio
Esthetiques Skincare Spa & Clinic
Eugene Barber & Sons, Inc
Feemster Dairy Farm
Field School
Fields Mechanical Systems
Five Pound Apparel
Fleur
Frank and Nancy Fazzino
Frank Newman
Freda McNulty
Galloway Grill
Gary R. Cunningham
Gay Ragan
George H. Schwandt
Gerri Mack
Gerrie and Gary Camp
Ginger M. Phillips
Gloria Davis
Glory Glaser
Godfathers Pizza, Nixa
Gorman Scharpf Funeral Home, Inc.
Great River Engineering
Greg and Beth Young
Greg Bolda
Gretchen Heinz
Gretchen Teague

Grove SPA
H. Leslie Burtner
Hal Lurie
Harold E. Nester
Harry and Susan Hom
Harry L. Ellis MD
Hickory Hills Country Club
Hickory Hills Elementary PTA
Hickory Hills Middle School PTSA
Highland Springs Country Club
Hillcrest High School PTSA
Holly Bodnar
Holly Rogers
Hood - Rich Architecture
Horace Mann PTA
Horner and Judy Askins
IMAX Entertainment Company
Ingram Enterprises Inc.
J Dixon Corporation DBA McSalty's Pizza Cafe
Jack and Lisa Lilley
Jack Thurman
Jackie and R. Barnes
Jacqueline and Joe Dorsey
Jacqueline Brunner
James and Nancy
James and Shirley Nye
James H. Klousia
James Mitchell
Jane Parker Declaration of Trust
Janet and Yates Trotter
Janet Thomas

Up to \$249 continued

Janice and Max Oldham

Janice V. Browning

Jason Michel

Jeanne Roberts

Jeff Hays

Jennifer and Bobby Hendrickson

Jennifer Beuerlein

Jennifer Colwell

Jennifer Hanson

Jennifer L. Holt Horne

Jennifer L. Koegel

Jennifer Lay

Jennifer Wetter

Jerry R. Frankhauser

Jessica Brown

Jessica Pearson

Jill Cook

Jim and Christine Rice

Jim and Janet Anderson

Jim and Joan Cologna

Jim and Lynelle Sanders II

Jim Hutcheson Realtors, Inc.

Jimm's Steakhouse & Pub

Jo Ann Wilhoit

Jo Anne J. Balthazor

Joe Klafehn

John and Cindy Waites

John and Linda Sue Clouse

John and Liz Consalus

John and Lori Wanamaker

John H. Byrne

John Jungmann

John Mike Doolittle

John P. Squires

John R. Wood

John Ranson

John Sargent

Joseph H. George

Josephine Gardner

Joyce Blades

Joyce Jones Bookkeeping & Tax Service

Joyce Kruglak

Joyce Nesbitt

Joyce Sponsler

JP Morgan Chase Bank

Judith M. Guglielmencci

Judy & Darrell Lambert

Judy Beisner

Juli and Tad Moseley

Julia Veatch

Julie A. Cole

Julie and Brad Squires

Julie Brown

Julia A. Harkreader

Kansas City Chiefs Football Club

Karen Apperson

Karla Ann Vaughn

Katherine and William Marler

Kathleen A. Griesemer

Kathleen Knabb

Kathleen Stevens

Kathleen Walstrand

Kathy Sechler

Katrina Trussler

Kay L. Cook

Keith and Glenda Shipman

Ken and Diane Stephens

Ken and Linda Neale

Ken and Pat Carter

Kenneth Cornwell

Kenneth Dover

Kenneth O. Nye

Kerry McNichols

Kevin and Paula Byrne

Kimberly Nye

Kraft Foods

Kris Hegle

Kristi M. Byrne

Kristie Gallion

Kristine D. Swords

Lacy Epperson

Lanae Lazzelle

Larry and Maryann Wakefield

Larry Shertz

Lauren Rose Laughlin

Laurie Mertens-Price

Lavare Day Spa

Lawrence Anderson

Layton and Melba Lemke

Leah Eaton

Lee Ann Zech

Lee Lowell

Linda Gibson

Linda J. Vandover

Linda MacGorman

Linda Schieber

Lisa A. MacMillan

Lloyd's Cleaners, Inc.

Logan Aguirre

Up to \$249 continued

Loretta Justice
Lori Benham
Luke and Kristen Westerman
Luke Montgomery
Lynne Miller
Lynnette Jensen
Madeline Leann Tate
Madison Miller
Mama Jean's Natural Market
Malcolm Hukriede
Marc and Kim Mayer
Marc and Mary Lou Wittmer
Marcia and Jeff Johnson
Margaret (Peggy) White
Margo Armstrong
Marilyn Harris
Marion Tinsley
Marjorie and Hearld Ambler
Mark and Sheri Milne
Mark D. Newport, M.D.
Mark E. Herndon
Mark Hessen
Marthe Close
Marty Moore
Mary Ann Dobbs
Mary Barton
Mary Lou Wilhite
Matt and Pamela Hudson
Matt Coatney
Matthew Miller
Matthew Timothy Swan
Maureen Jersak
Meadcom Ice Park

Megan Roak
Melissa and Bernie Bloemer
Melissa Dwyer
Melissa Higbie
Meribeth Goddard
Merry Maids # 272
Michael and Margaret Brown
Michael and Sharon Koechner
Michele Granger
Michelle Klein
Michelle Slominsky
Mike and Julie Kohr
Mike and Shelley Lofaro
Missing Piece
Misty Willians
Modern Society
Morrow Real Estate, LLC
Mother's Brewing Co.
Mr. and Mrs. M. K. Chaffin
Ms. Vicki Meyer
Nancy A. Broaddus
Nancy and Thomas Doran
Nancy Mills
Neil P. Guion
Nick Litchy
Nicole Jackson
Noah Alldredge
P F I
Paige King
Pam Delnevo
Pamela M. Harrison
Patricia and James Scoles
Patricia and Stephen Parker

Patricia Anderson
Patrick O'Connor
Patsy Wolfe
Patti C. Gilbert
Peggy and David Riggs
Peter and Marilyn Louk
Phil and Jody Grafft
Philip Colbaugh
Phyllis Chapman
Phyllis Rollins
Play It Again Sports
R.L. and Jill Creson
Rabbi Walter Jacob
Rachel Riggs
Rachel Stutesmun
Rebecca Kendrick
Red Poppy Boutique
Regal-Beloit ECSF
Renes Grooming
Reta Smith
Rhonda Day
Richard and Jill Seagrave
Richard and Mary Aiken
Robert and Anita Meek
Ron Silvius
Rosalynn Handley
RosAmungThorns
Rose Ann Neu
Roseann and John Bentley
RPCS, INC
Russo's St. Michael's Bar & Grille
Ruth Ann Gold
Ryan Harrington

Up to \$249 continued

Sally Phillips
Sam Hamra
Samek & Company LLC
Scott Bratcher
Scott Stephen Giggly
Sean and Cindy Balisle
Shari DeArmon
Sharon Fieker Cummins
Sharon Moore
Sharon Washburn
Sharon Wilkins
Shelly Burri
Sherry Marler
Sheryl Bozarth
Shirley J. Blakley
Silver Dollar City
Springfield Ballet
Springfield Cardinals
Springfield Dental Care
Springfield Little Theatre
Springfield Retired Lady Principals -Many
 Pearls
Springfield Retired Teachers Assn, Mrs.
 Jacque L. White, Tre
SPS Communications Dept.
SPS Dept. of Professional Learning
St. Louis Rams-Community Outreach
Stacey and Carrie Zengel
Starplex Cinemas
State Farm Insurance
State Farm Insurance Companies
Staxx
Stephanie C. Krueger

Stephanie Hampton
Stephen and Janet Mullins
Steve and Linda Nurnberg
Steven and Danita Rafferty
Sue Cannella
Sue Schuble
Susan Rich
Susie Wieland
Tad Moseley
Tammi Creason
Tammy Chambers
Tammy E. Quinn
Tammy Floyd
Tammy Martin
Tammy Weller
Ted Smith
Tedda King
Teresa and Mike Young
Teri S. Myer
Terra Pautz
Terri A. Libel
Terry Hayden
Terry Mayer
Terry Touhey
The Cake Truffle Store
The Church in Action
The Cup
The Fleming Shopper
The Polish Pottery Shoppe
Theodore Salveter
Thomas E. Shaw
Thrivent Financial Foundations
Timothy A. Scoles

Tom Barr
Tom Finnie
Tony and Linda Shalloup
TORN Boutique
Toth & Associates, Inc
Tracy and Pete Barnas
Tracy Kelley Carroll
Travis and Veronica Goodell
TwentyOne Cakes
Twin Oaks Country Club
Uptown Boutique
Victoria L. Sutton
Vision Clinic
Viva A. Simmons
Waneta Evans
Wayne A. Fredrick
Webster County Publishing Co, Inc
Weezie's Upscale Resale
Wendell and Jamie Scott
Wickmans Garden Village
William and Patricia Hunt
William Buckley III
William C. Estes
William E. Kirkman, C.P.A.
Zen 3 Spa and Bodyworks

This list contains donors between the dates of July 1, 2014 and June 30, 2015. Every attempt has been made to ensure the accuracy of each listing as your gift is important to us, however if we have incorrectly listed or inadvertently omitted your name please contact the Foundation office.



FOUNDATION
for
SPRINGFIELD
PUBLIC SCHOOLS